

BEFORE & AFTER

CURB APPEAL!

MAKE YOUR HOME
THE BEST ON THE BLOCK

GET THE
HOME
YOU LOVE
OPEN
KITCHEN
COZY
FIREPLACE
SMART
BUILT-INS

START
TODAY
10 WEEKEND
PROJECTS
p. 6



**SIZE
MATTERS!**
BIG UPDATES
FOR SMALL
SPACES

2018
BHG.com

Display until May 21



BHG specials



DIAMOND

— *IN THE ROUGH* —

By **SARAH WOLF** | Photos **BRIE WILLIAMS**
Producer **ANDREA CAUGHEY**

This North Carolina designer sifted through lots of layers (pink carpet! mirrored walls! ivy-covered wallpaper!) to unearth a jewel in a sparkling Charlotte neighborhood.



I WANTED A **REALLY CLEAN PALETTE** IN THE HOUSE TO LET THE ART AND ARCHITECTURE BE THE STARS.

DESIGNER **AMY VERMILLION**



BEFORE

TOP A freestanding bathtub replaced the old built-in model in the master bath. One end of the bath is now a roomy shower. The walls are clad in large marble tiles with a band of small mosaics near eye level. **BEFORE** A strange indentation in one wall (behind the bed) limited the furniture layout in the master bedroom. **RIGHT** Tall ceilings, walls sheathed in grass cloth, and glass doors that provide views of the backyard make the master bedroom a welcoming retreat.

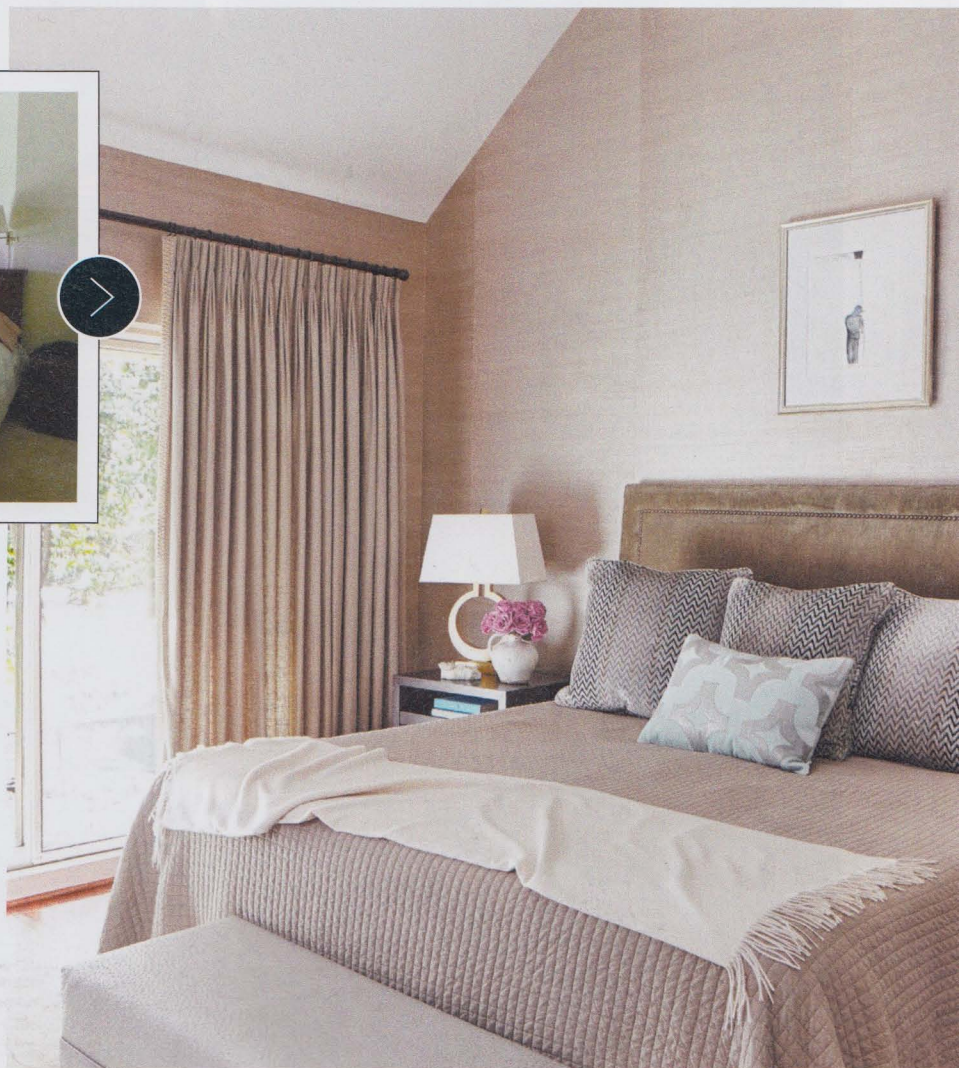



THIS PHOTO
No longer down the hall from the bedroom, the new master bath is resplendent in detail. A soaking tub is situated to take in views of the pool. Luxury appointments include custom cabinetry, a towel warmer, and marble countertops. Patterned tile creates interest on the floor while beams add architectural detail to the ceiling.

katie@neatmethod.com; neatmethod.com.

CONSTRUCTION: Robert Myers, RS Myers Company, 30012 Ivy Glenn Dr., Suite 145, Laguna Niguel, CA 92677; 949/542-4000; rsmyerscompany.com.

LANDSCAPE ARCHITECTURE: David A. Pedersen, Newport Beach, CA; 949/251-8999; dlandscape.com.

PAGE 45

Stair runner—Masland Carpets; maslandcarpets.com. **Area rug**—Rug Resources; rugresources.com. **Chandelier** John Pomp—A. Rudin; arudin.com [T]. **Sculpture**—Corbin Bronze; corbinbronze.com.

PAGES 46–47 (BOTTOM)

Fireplate Pietra gray marble, leathered—Ollin Stone; ollinstone.com. **Sliding doors**—Western Window Systems; westernwindowssystems.com. **Club chairs**—A. Rudin; arudin.com [T]. **Fabric for chairs**—Kravet; kravet.com. **Coffee table**—Robert James Collection; robertjamescollection.com. **Table lamp**—Visual Comfort & Co.; visualcomfortlightinglights.com. **Console**—Made Goods; madegoods.com. **Fabric for drapery**—Hartmann & Forbes; hartmannforbes.com. **Area rug**—Saxony Carpet Co.; saxcarpet.com [T].

PAGE 47 (TOP)

Fabric for club chairs—Sunbrella; sunbrella.com. **Coffee table**—Janus et Cie; 800/245-2687; janusetcie.com. **Area rug**—Perennials Outdoor Fabrics; 888/322-4773; perennialsfabrics.com [T].

PAGE 48

Dining table—Robert James Collection; robertjamescollection.com. **Host chairs**—Lee Industries; leeindustries.com. Buffet Knowlton Brothers—Thomas Lavin; thomaslavin.com. **Mirror**—Restoration Hardware; restorationhardware.com. **Chandelier**—Arteriors Home; 877/488-8866; arteriorshome.com [T]. **Drapery fabric**—Hartmann & Forbes; hartmannforbes.com. **Area rug**—Cavan Carpets; cavan carpets.com.

PAGE 49

Cabinet hardware—Rocky Mountain Hardware; rockymountainhardware.com. **Countertops, backsplash** Calacatta Eccellente—Ollin Stone; ollinstone.com. **Hood and island accent tile**—Artistic Tile; artisticstile.com. **Range**—Wolf Appliances; wolfappliances.com. **Coffee system**—Miele; mieleusa.com. **Sink**—Julien; julien.ca. **Faucets**—Waterstone Co.; waterstoneco.com. **Dog dish filler faucet**—Hansgrohe; hansgrohe-usa.com. **Pendant lighting**—Regina Andrew Design; reginaandrew.com. **Counter stools**—Powell & Bonnell; powellandbonnell.com. **Fabric for stools**—Perennials Outdoor Fabrics; perennialsfabrics.com [T].

PAGES 50–51

Cabinet hardware—Rocky Mountain Hardware; rockymountainhardware.com. **Cabinet paint** Hale Navy—Benjamin Moore; benjaminmoore.com [P]. **Countertops** Calacatta Eccellente—Ollin Stone; ollinstone.com. **Flooring** Tabarka Studio—Ann Sacks; annsacks.com. **Backsplash**—Walker Zanger; walkerzanger.com. **Sink**—Julien; julien.ca. **Faucets**—Waterstone Co.; waterstoneco.com. **Baskets and organization**—Katie Koentje, Neat Method, San Diego; 858/952-9850; katie@neatmethod.com; neatmethod.com.

PAGE 52

Flooring insert—Walker Zanger; walkerzanger.com. **Countertops, backsplash, shower** Statuario marble—Ollin Stone; ollinstone.com. **Tub**—BainUltra; bainultra.com. **Mirrors**—

Electric Mirror; electricmirror.com. **Cabinet hardware**—Amerock Corp.; amerock.com. **Ceiling fixture**—Visual Comfort & Co.; visualcomfortlightinglights.com. **Ottoman**—Kelly Wearstler; kellywearstler.com.

PAGE 53

Countertop at television Statuario marble—Ollin Stone; ollinstone.com. **Wallpaper in built-in cabinetry**—Phillip Jeffries Ltd.; phillipjeffries.com. **Cabinet hardware**—Amerock Corp.; amerock.com. **Wall treatment in bed nook**—Casamance; casamance.com. **Table lamps**—Arteriors Home; arteriorshome.com [T]. **Bedding**—Pinecone Hill, an Annie Selke company; annieselke.com. **Drapery fabric** Castel Maison—Donghia; donghia.com [T]. **Area rug**—Antrim Carpets, USA; antrimcarpet.com. **Paint for wall, trim, and ceilings** Simply White—Benjamin Moore; benjaminmoore.com [P]. **Vintage wood beams**—Wood Concepts; wood-concepts.com.

COTTAGE 2.0

PAGES 54–57

EXTERIOR DESIGN: Hillary Blazin Rondero, Hill Rondero Design, Charlotte; 704/962-0951; hill@hillrondero.com; hillrondero.com.

CONSTRUCTION: David DuBose, DuBose Custom Homes, P.O. Box 37355, Charlotte, NC 28237; 704/348-7003; dubosebuilders.com.

LANDSCAPE COLLABORATION AND INSTALLATION: Hugh Crump, Greenline Design, P.O. Box 667483, Charlotte, NC 28266; 704/392-5433; greenlinedesign.net.

Lanterns—Carolina Lanterns & Lighting; carolin lanterns.com. **Concrete paving**—Greenline Design, Charlotte; 704/392-5433; greenlinedesign.net. **Doors, windows**—Monarch Windows and Doors; monarchwindows.com. **Large white pots**—West Elm; westelm.com. **Metal car**—The Land of Nod; landofnod.com. **Pillows**—Target Stores; target.com. **Plants**—Lowe's; lowes.com.

CAPITAL IMPROVEMENTS

PAGES 58–65

INTERIOR DESIGN: Kiera Kushlan, Residents Understood, Washington, D.C.; info@residentsunderstood.com; residentsunderstood.com.

PAGES 58–59

Table—IKEA; ikea.com. **Chairs**—Overstock.com; overstock.com. **Fabric for striped bench**—Perennials Outdoor Fabrics; perennialsfabrics.com [T]. **Chandelier**—Anthropologie; anthropologie.com. **Mirror**—Restoration Hardware; restorationhardware.com.

PAGE 60 (LEFT)

Runner—Dash & Albert, an Annie Selke company; annieselke.com. **Ceiling light**—Schoolhouse Electric; schoolhouseelectric.com.

PAGES 60 (RIGHT)–61

Sofa—Room & Board; roomandboard.com. **Coffee table**—Pottery Barn; potterybarn.com. **Leather chairs**—Dwell; dwellstudio.com.

PAGES 62–63

Cabinetry—KraftMaid; kraftmaid.com. **Cabinet hardware**—Restoration Hardware; restorationhardware.com. **Range hood**—KitchenAid; kitchenaid.com. **Range, refrigerator** Monogram—GE Appliances; geappliances.com. **Faucet**—Wayfair; wayfair.com.

Sink—Kohler Co.; us.kohler.com. **Stainless-steel island**—Amazon; amazon.com, search: stainless steel island.

PAGE 64

Crib—The Land of Nod; landofnod.com. **Bookcase**—West Elm; westelm.com. **Chair**—IKEA; ikea.com. **Ottoman**—Etsy; etsy.com, search: Moroccan ottoman. **Sofa**—Restoration Hardware; restorationhardware.com. **Rug**—Dash & Albert, an Annie Selke company; annieselke.com. **Ceiling paint** High Park—Benjamin Moore; benjaminmoore.com [P].

PAGE 65

Bed—Wayfair; wayfair.com. **Bedside tables, lamps**—Target Stores; target.com. **Roman shade**—The Shade Store; theshadestore.com. **Dots on walls decals**—Etsy; etsy.com, search: dot wall decals. **Rug**—Schoolhouse Electric; schoolhouseelectric.com.

CAREFULLY CURATED

PAGES 66–75

INTERIOR DESIGN: Beth Bourque, Beth Bourque Design Studio, 75 Adams St., Suite A, Milton, MA 02186; 617/696-2824; beth@bethbourquedesign.com; bethbourquedesign.com.

CONSTRUCTION: Paul Piotrowicz, TRAM Construction, Holbrook, Massachusetts; 781/696-3495; tramconstruction.com.

Barn door hardware—Artisan Hardware; artisanhardware.com. **Barn door paint** Twilight—Benjamin Moore; benjaminmoore.com [P].

Cabinetry Greenfield Cabinet Co.—through Bay State Kitchen Design, Concord, MA; 781/941-2340; baystatekitchendesign.com.

Black kitchen sink—Franke; franke.com.

Faucets—Newport Brass; newportbrass.com.

Refrigerator—Electrolux Home Products;

electroluxappliances.com. **Dishwasher, range**—Thermador; thermador.com. **Ceiling fixtures**—Etsy; etsy.com, search: ceiling lights.

Barstools—Pier 1 Imports; pier1.com.

Floor tile Vivacu Gray—Tiles By Perfection,

Quincy, MA; 617/479-4944; tilesbyperfection.com. **Wood shelving**—

Longleaf Lumber; longleaflumber.com. **Blue tea**

kettle—Le Creuset of America; lecreuset.com.

Dining table—Steve Staples, Creative Art

Furniture; staplescabinetmakers.com. **Chairs**

Tabouet **Bistro chair**—Overstock.com;

overstock.com. **Dining table**—Steve Staples,

Creative Art Furniture; staplescabinetmakers

.com. **Chairs** Tabouet **Bistro chair**—Overstock

com; overstock.com. **Flower arrangement on**

table—Green Cottage; thegreencottage.com.

Vases on table and counter—IKEA; ikea.com.

MAKING SPACE

PAGES 76–83

ARCHITECTURE: William Wood, William Wood Architects, 301 Hartz Ave., Suite 203, Danville, CA 94526; 925/820-8233.

INTERIOR DESIGN: Mary Jo Fiorella, Fiorella Design LLC, 2811 Castro Valley Blvd., Suite 209, Castro Valley, CA 94546; 510/317-7300; maryjo@fiorelladesign.com; fiorelladesign.com.

CONSTRUCTION: R&J Construction, 2880 Camino Tassajara, Danville, CA 94506; 925/648-7942; r-jconstruction.com.

LANDSCAPE DESIGN: Peter Koenig Designs, 1451 Danville Blvd., Suite 108, Alamo, CA 94507; 925/743-9509; pkd.smugmug.com/Peter-Koenig-Designs.